Sublime Riad en exploitation Kasbah

https://www.immobilier-pro-maroc.com/proprietes/4833-riad-200m2-vente-marrakech/

Ref. 7931 - Riad en Vente à Marrakech

648 000 €

Nous vous proposons ce sublime riad en exploitation Maison d'hôtes .

d'une superficie de 117m2 au sol, statut juridique titré , bénéficiant de toutes les autorisations;

Offrant 6 chambres ainsi qu'un bassin dans le patio central.

Très bel outil de travail , en excellent état de fonctionnement.

Jolie terrasse aménagée en roof top.

nous contacter pour de plus amples informations ou visite e ce bien.

pas d'intermédiaire svp.

bon de visite obligatoire. frais agence 3 % TTC du prix de vente .
contact : 00212 661 215 667

Détails
Surface: 200 m²
Surface du Terrain: 117 m²
todo

Caractéristiques

Niveaux: 2
Chambres: 6
Salles de bain: 6
Etat: Impeccable

Situation
Ville: Marrakech
Quartier: Kasbah

Votre contact

Mikael Choquet
mc@immobilier-pro-maroc.com
+212 661 21 56 67
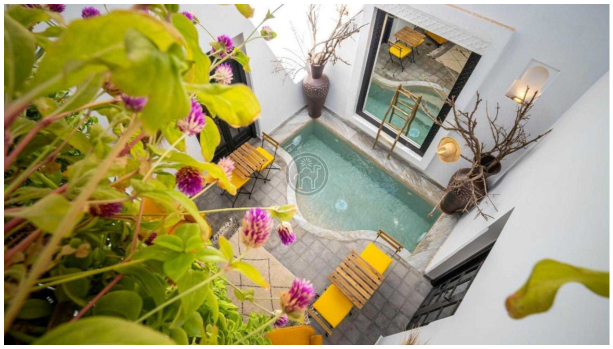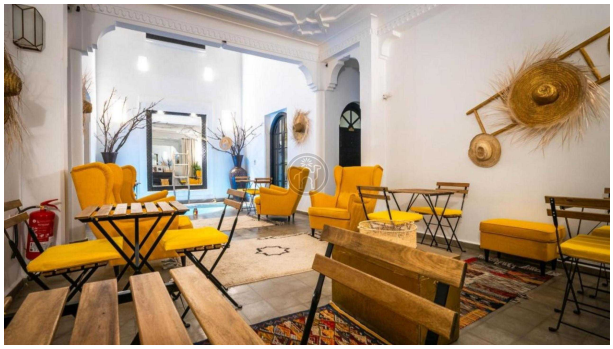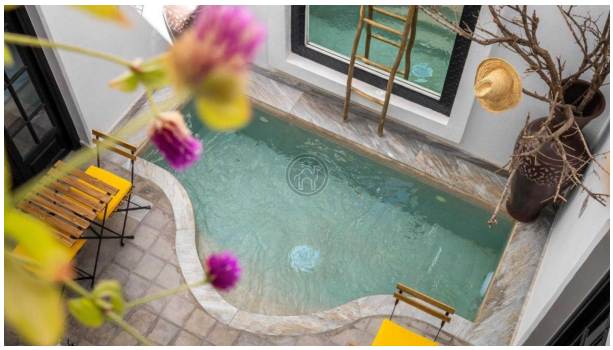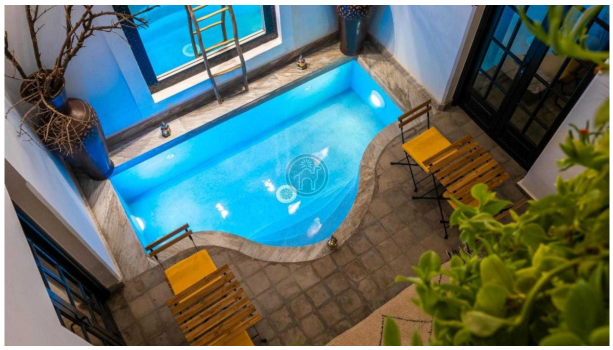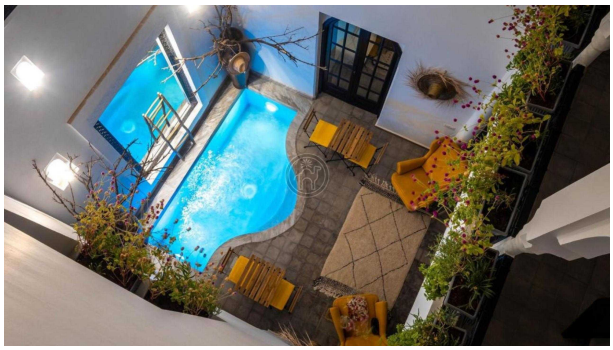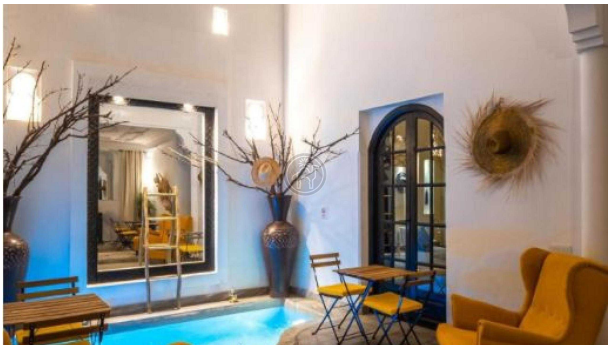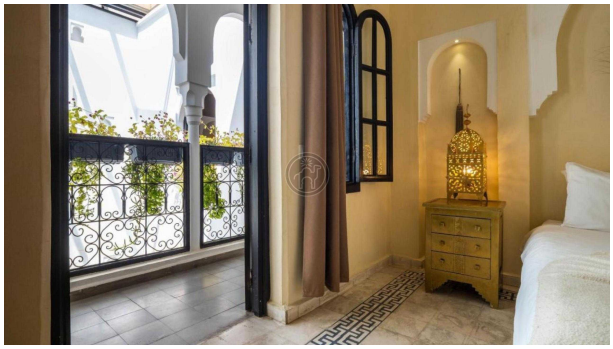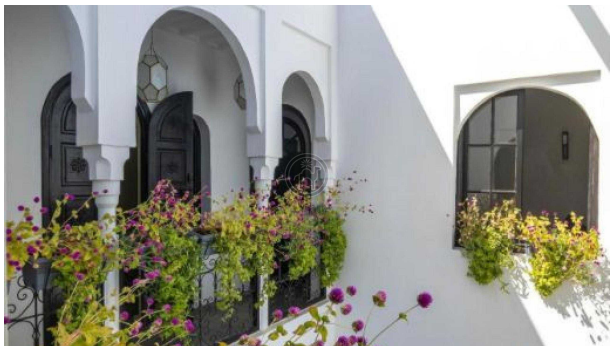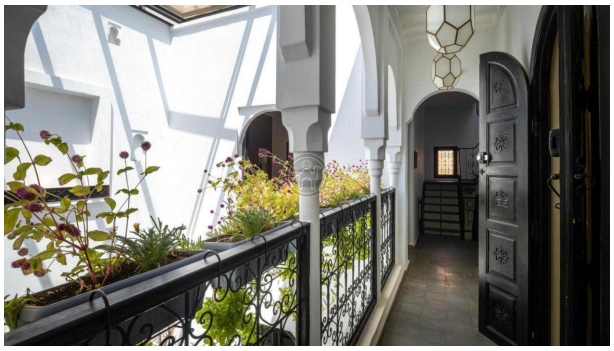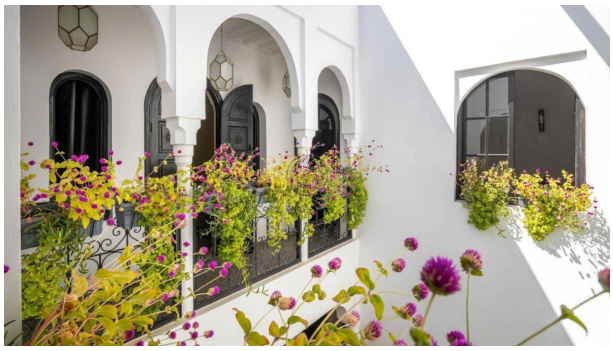
Les Photos